



**PRADHANMANTRI
UCHCHATAR SHIKSHA ABHIYAN (PM-USHA)
2023-2024**

**Proposal under Components –III
Grants to Strengthen the Colleges**



**Late Bhaskarrao Shingne Arts Prof. Narayanrao
Gawande Science and Ashalata Gawande
Commerce College Sakharkherda,
Tq-Sindkhedraja, Dist-Buldhana, 443202**

NAAC Reaccredited with A Grade with CGPA (3.02)

Documents Supporting To

**BUILDING CONSTRUCTION PLAN
& ESTIMATE**

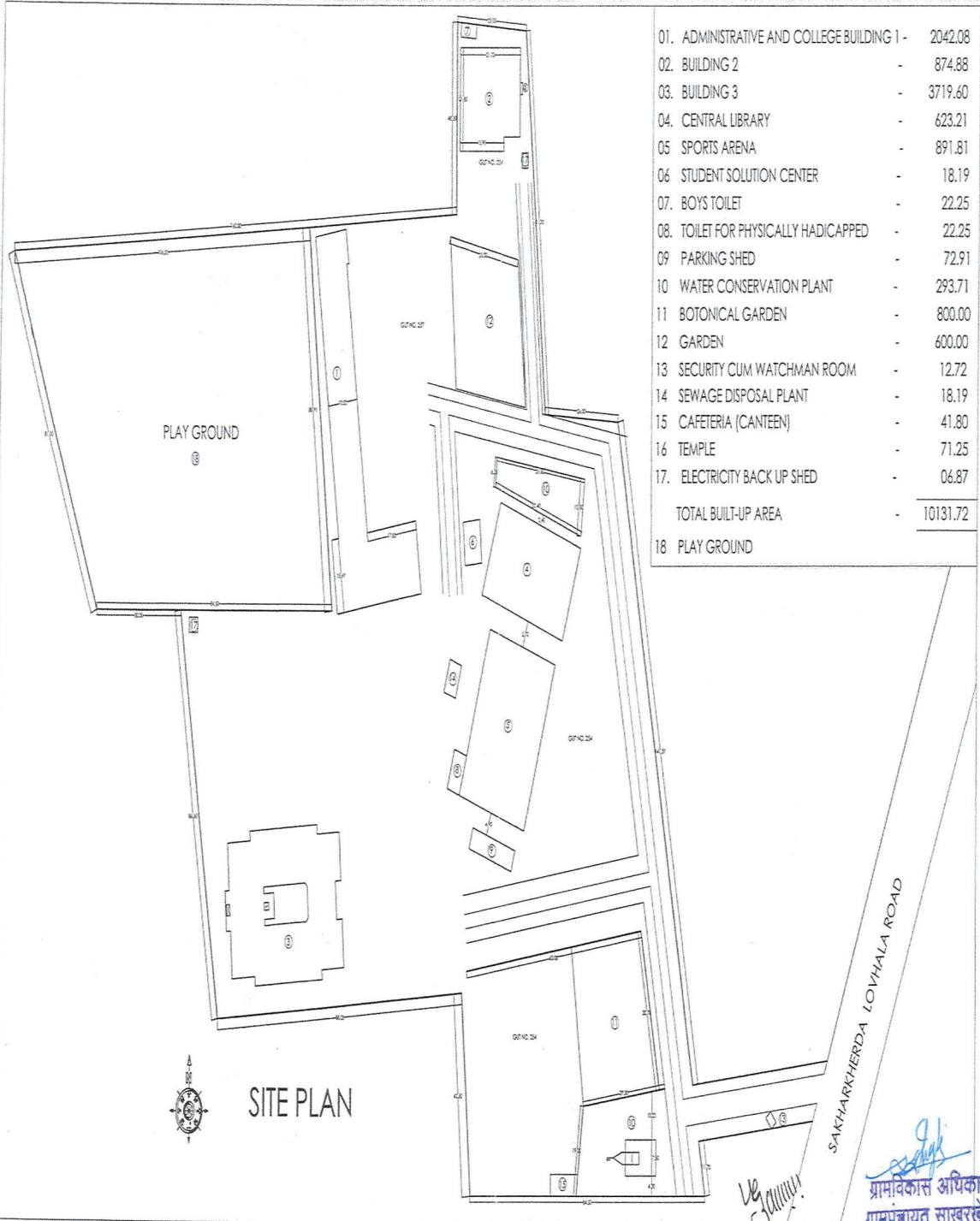

01. ADMINISTRATIVE AND COLLEGE BUILDING 1 -	2042.08
02. BUILDING 2	- 874.88
03. BUILDING 3	- 3719.60
04. CENTRAL LIBRARY	- 623.21
05. SPORTS ARENA	- 891.81
06. STUDENT SOLUTION CENTER	- 18.19
07. BOYS TOILET	- 22.25
08. TOILET FOR PHYSICALLY HADICAPPED	- 22.25
09. PARKING SHED	- 72.91
10. WATER CONSERVATION PLANT	- 293.71
11. BOTONICAL GARDEN	- 800.00
12. GARDEN	- 600.00
13. SECURITY CUM WATCHMAN ROOM	- 12.72
14. SEWAGE DISPOSAL PLANT	- 18.19
15. CAFETERIA (CANTEEN)	- 41.80
16. TEMPLE	- 71.25
17. ELECTRICITY BACK UP SHED	- 06.87
TOTAL BUILT-UP AREA	- 10131.72
18. PLAY GROUND	

PLAN OF ADMINISTRATIVE AND COLLEGE BUILDING FOR LATE BHASHKARRAO SHINGNE ARTS, PROF. NARAYANRAO GAWANDE SCIENCE AND ASHALATA GAWANDE COMMERCE COLLEGE ON GUT NO. 254 AND 257 AT MZ. SAKHARKHERDA TQ. SINDKHED RAJA DIST. BULDANA

ASHOK ZAMWAR AND ASSO.
ARCHITECTS AND REGD. VALUERS
RATANLAL PLOTS AKOLA
REGD. NO. CA/81/6599

ग्रामविकास अधिकारी
ग्रामपंचायत साखरखेडा
सरपंच

Secretary
Jehru Yuva Krida & Sanskritik Mandi
Chikhli, Dist. Buldana

MASTER PLAN

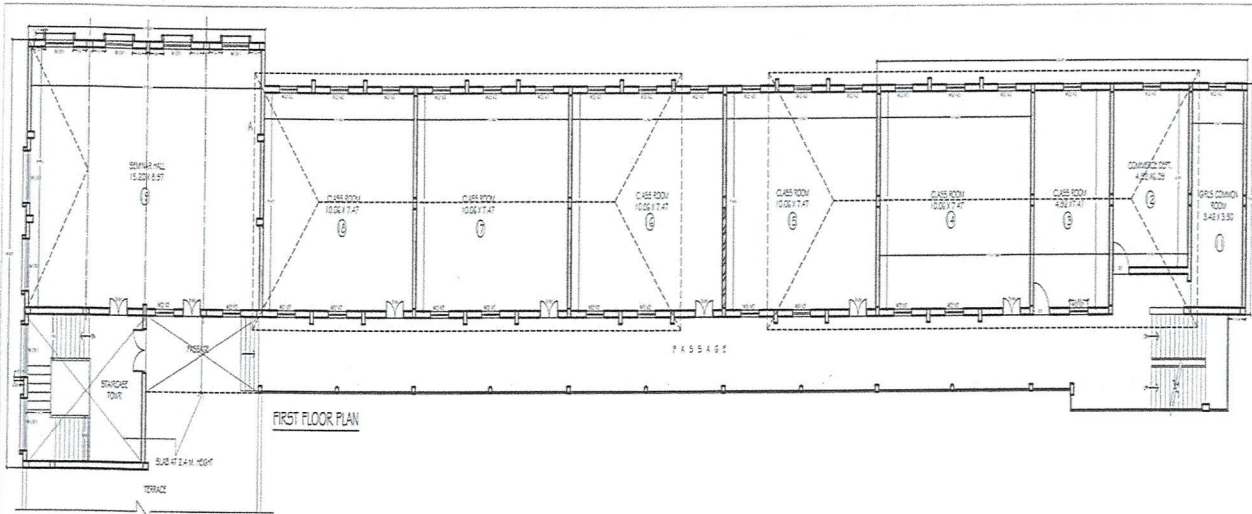

FIRST FLOOR PLAN

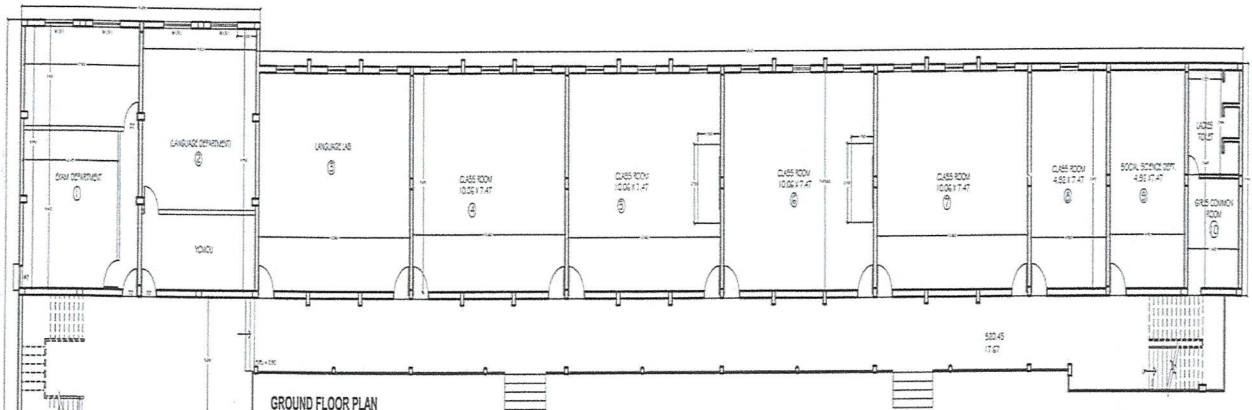

GROUND FLOOR PLAN

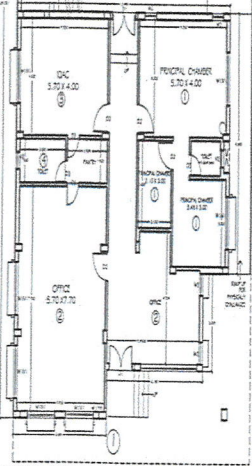

PLAN OF ADMINISTRATIVE AND COLLEGE BUILDING FOR NEHRU YUVA KRIDA & SANSKRUTIK MANDAL, CHIKHLI'S ON GUT NO. 254 AND 257 AT MZ. SAKHARKHERDA TQ. SINDKHED RAJA DIST. BULDANA BUILDING NO.1

BUILT UP / CARPET AREA STATEMENT			
OFFICE	COLLEGE BUILDING	COLLEGE BUILDING	
OFFICE ALL INCLUSIVE - BKACI SQM	GROUND FLOOR > BKACI SQM	FIRST FLOOR > BKACI SQM	
1. PRINCIPAL CHAMBER - 43.52	01. DRAMATION DEPARTMENT - 67.13	11. GRIS COMMON ROOM - 23.54	
2. OFFICE - 47.77	02. LANGUAGE DEPT. - 67.13	12. COMMERCE DEPT. - 23.57	
3. OFFICE - 22.74	03. LANGUAGE LAB - 75.15	13. CLASS ROOM - 55.77	
4. TOILET - 8.33	04. CLASS ROOM - 75.15	14. CLASS ROOM - 75.15	
TOTAL - 122.41	05. CLASS ROOM - 75.15	15. CLASS ROOM - 75.15	
	06. CLASS ROOM - 75.15	16. CLASS ROOM - 75.15	
	07. CLASS ROOM - 75.15	17. CLASS ROOM - 75.15	
	08. CLASS ROOM - 52.75	18. CLASS ROOM - 75.15	
	09. SOCIAL SCIENCE DEPT. - 36.75	19. SWAMPAN HALL - 136.26	
	10. GRS COMMON ROOM - 23.54	TOTAL - 624.23	
	TOTAL - 333.87		

 सरंच
 ग्रामपंचायत साखरखेडी

 ग्रामविकास अधिकारी
 ग्रामपंचायत साखरखेडी

ARCHITECT: Ashok Zamwar
 OWNER: Nehru Yuva Krifa & Sanskritik Mandal
 BULDANA

ASHOK ZAMWAR AND ASSO.
 ARCHITECTS AND REGR. VALUERS.
 RATANLAL PLOTS, AKOLA
 REGD. NO. CAR/16/556

ADMINISTRATIVE & BUILDING NO.01

PLAN OF B.VOC AND JUNIOR COLLEGE
FOR NEHRU YUVA KRIDA & SANSKRUTIK
MANDAL, CHIKHOLI'S ON GUT NO. 254
AND 257 AT MZ. SAKHARKHERDA TG.
SINDKHED RAJA DIST. BULDANA

BUILDING NO.2

AREA STATEMENT

BUILT UP AREA	
GROUND FLOOR	- 430.69 SQ.M
FIRST FLOOR	- 444.19 SQ.M
TOTAL	- 874.88 SQ.M
CARPET AREA	
GROUND FLOOR	
1. CLASS ROOM	55.82 SQ.M
2. B. VOC OFFICE]	
3. B. VOC OFFICE]	23.56 SQ.M
4. HOME ECONOMICS LAB.	74.39 SQ.M
5. NSS DEPT.	20.13 SQ.M
6. CLASS ROOM	35.35 SQ.M
7. CLASS ROOM	55.81 SQ.M
8. STUDENT DEVELOPMENT CELL	14.31 SQ.M
TOTAL	- 317.98 SQ.M
FIRST FLOOR	
10. HEALTH CARE LAB 1	55.82 SQ.M
11. HEALTHCARE CABIN	23.56 SQ.M
12. HEALTH CARE LAB 2	74.39 SQ.M
14. STORE ROOM	31.65 SQ.M
15. PHARMACY ASSISTANT LAB.1	55.81 SQ.M
16. PHARMACY ASSISTANT LAB.2	74.39 SQ.M
TOTAL	- 315.62 SQ.M

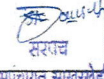

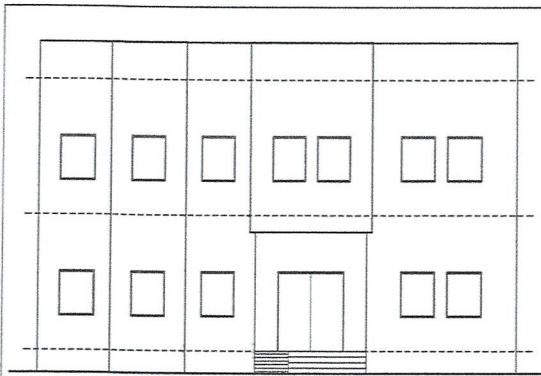
 ARCHITECT 
 SHAMBAJI SAKHARWAD
 ASHOK ZAMWAR AND ASSO.
 ARCHITECTS AND REGD. VALUERS
 RATANLAL PLOT, AKOLA.
 PH: 0724 - 2421664.

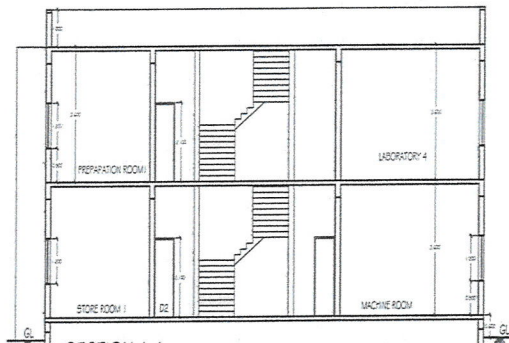

FRONT ELEVATION

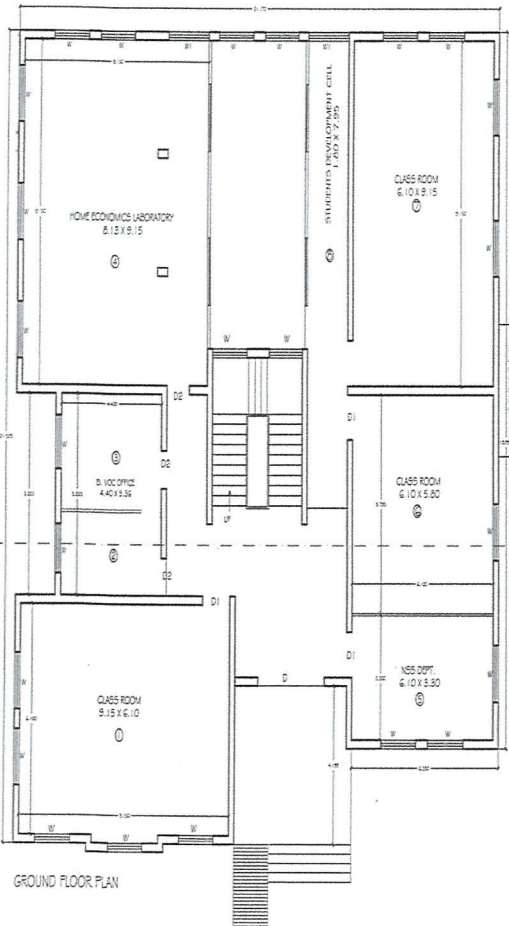

SECTION A-A



GROUND FLOOR PLAN

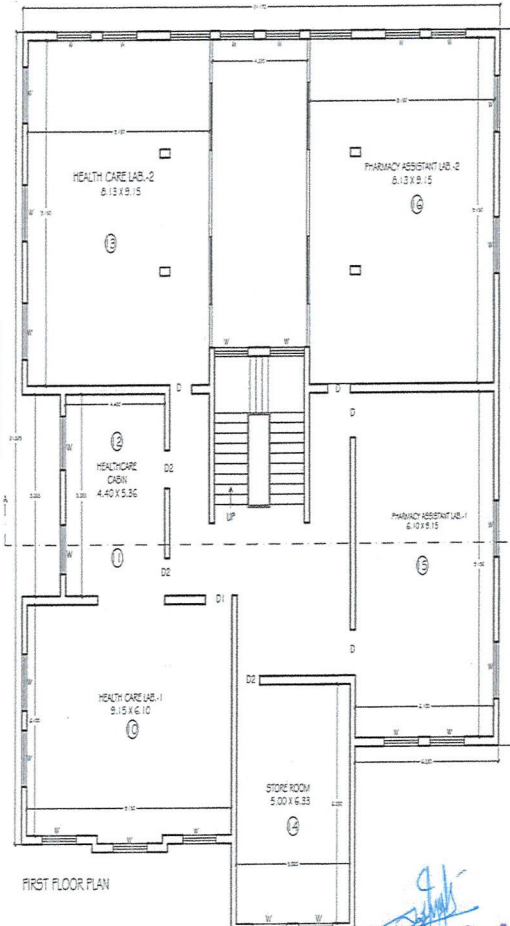

FIRST FLOOR PLAN

BUILDING NO.02

 ग्रामविकास अधिकारी
 प्रामोदचैत साखरखेडा

Secretary
 Nehru Yuva Krifa & Sanskrutik Mandl,
 Chikhli, Dist. Buldana

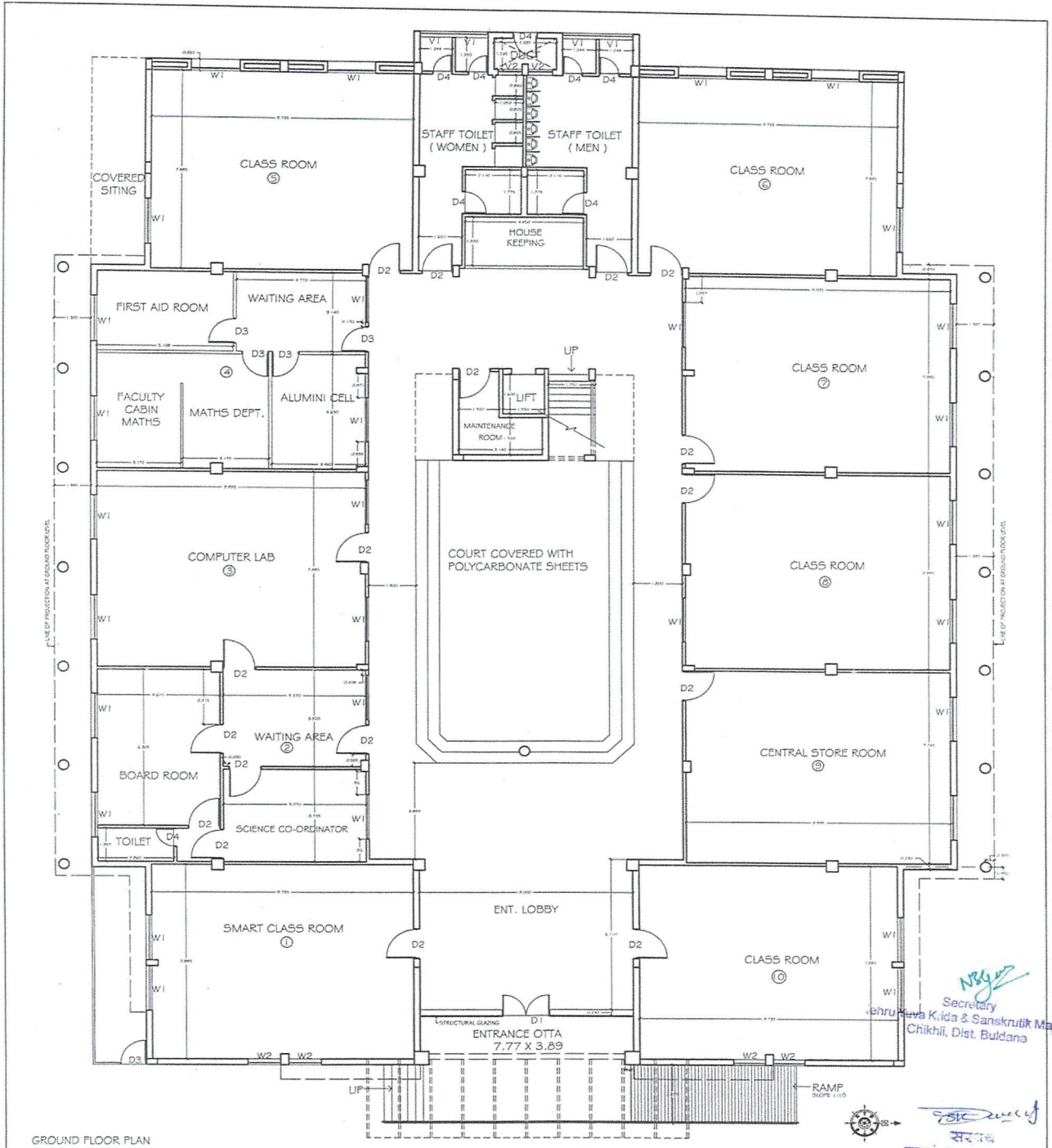

GROUND FLOOR PLAN

AREA STATEMENT			
DESCRIPTION	AREA (SQ.MTR)	DESCRIPTION	AREA (SQ.MTR)
1. SMART CLASS ROOM	76.76	9. STORE ROOM	77.50
2. BOARD ROOM, SCIENCE CO-ORDINATOR	77.64	10. CLASS ROOM	76.76
3. COMPUTER LAB	78.90		
4. MATHS DEPT., FACULTY, ALUMINI	78.81		
5. CLASS ROOM	76.85		
6. CLASS ROOM	76.85		
7. CLASS ROOM	78.81		
8. CLASS ROOM	78.81		

U.S. GANMILLI
 ARCHITECT
 ग्रामविकास अधिकारी
 ग्रामपंचायत साखरखेडा
 OWNER

PLAN OF COLLEGE BUILDING FOR NEHRU YUVA KRIDA & SANSKRUTIK MANDAL, CHIKHLI'S ON GUT NO. 254 AND 257 AT MZ. SAKHARKHERDA TQ. SINKHED RAJA DIST. BULDANA
 BUILDING NO. 3
 PROJECT ARCHITECT :- ASHOK ZAMWAR AND ASSO. ARCHITECTS AND REGD. VALUERS, RATANAL PLOTS, AKOLA.

Building No 03 Ground Floor

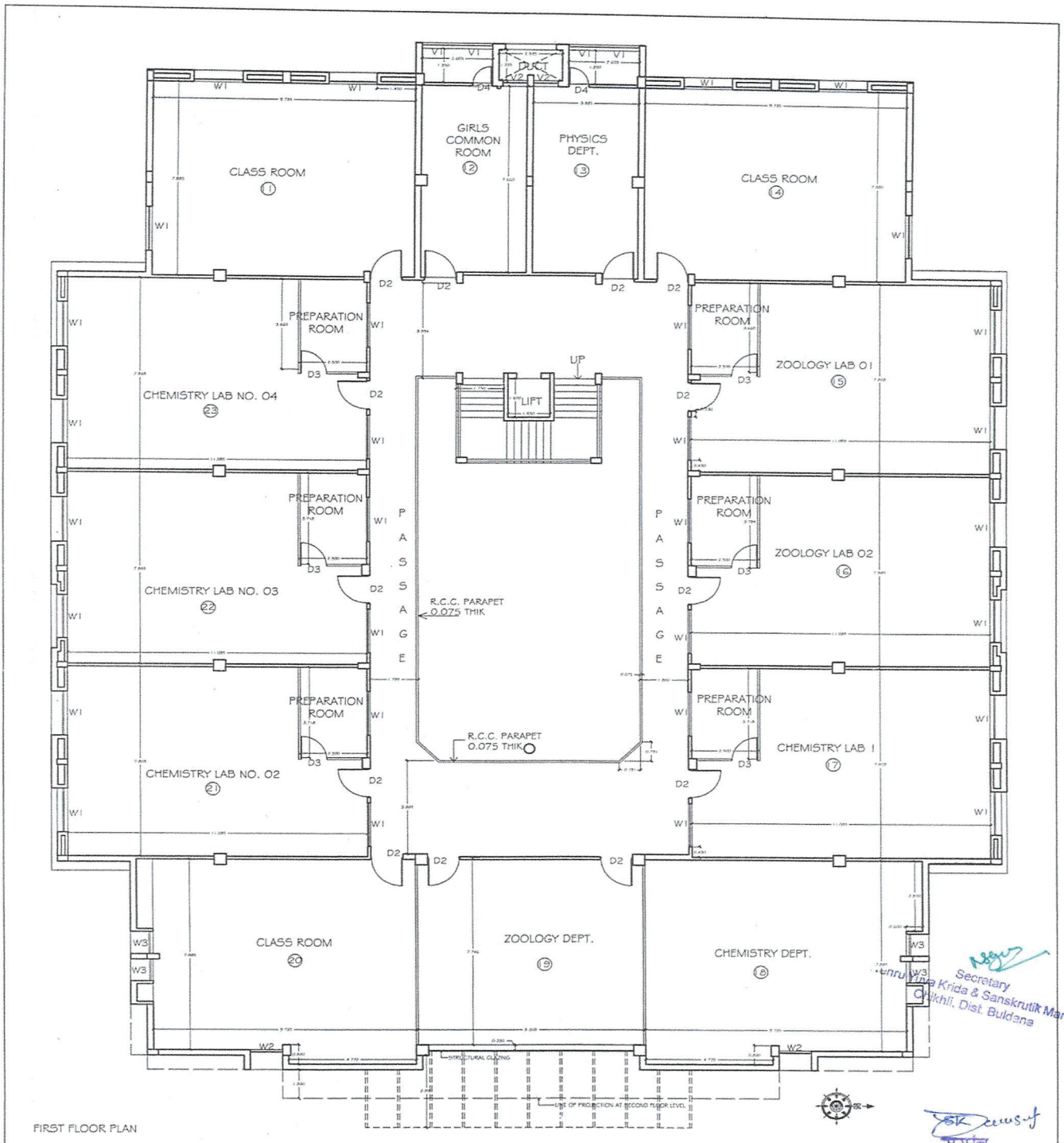

FIRST FLOOR PLAN

Secretary
Yuv Krda & Sanskrutik Mand.
Chikhli, Dist. Buldana

AREA STATEMENT			
DESCRIPTION	AREA (SQ.MTR)	DESCRIPTION	AREA (SQ.MTR)
11. CLASS ROOM	76.76	21. CHEMISTRY LAB 02	86.83
12. GIRLS COMMON ROOM	30.00	22. CHEMISTRY LAB 03	87.50
13. PHYSICS DEPT.	30.00	23. CHEMISTRY LAB 04	86.83
14. CLASS ROOM	76.76		
15. ZOOLOGY LAB 1	86.23		
16. ZOOLOGY LAB 2	87.50		
17. CHEMISTRY LAB	86.83		
18. CHEMISTRY DEPT.	79.77		
19. ZOOLOGY DEPT.	64.35		
20. CLASS ROOM	76.84		

Le G...!!!

ARCHITECT

ग्रामविकास अधिकारी
ग्रामपंचायत साखरखेड
OWNER

ग्रामपंचायत साखरखेड
PLAN OF COLLEGE BUILDING FOR NEHRU
YUVA KRIDA & SANSKRUTIK MANDAL,
CHIKHLI'S ON GUT NO. 254 AND 257 AT MZ.
SAKHARKHERDA TQ. SINKHED RAJA DIST.
BULDANA
BUILDING NO.3
PROJECT ARCHITECT :-
ASHOK ZAMWAR AND ASSO.
ARCHITECTS AND REGD. VALUERS,
RATANAL PLOTS, AKOLA

BUILDING NO.03. FIRST FLOOR

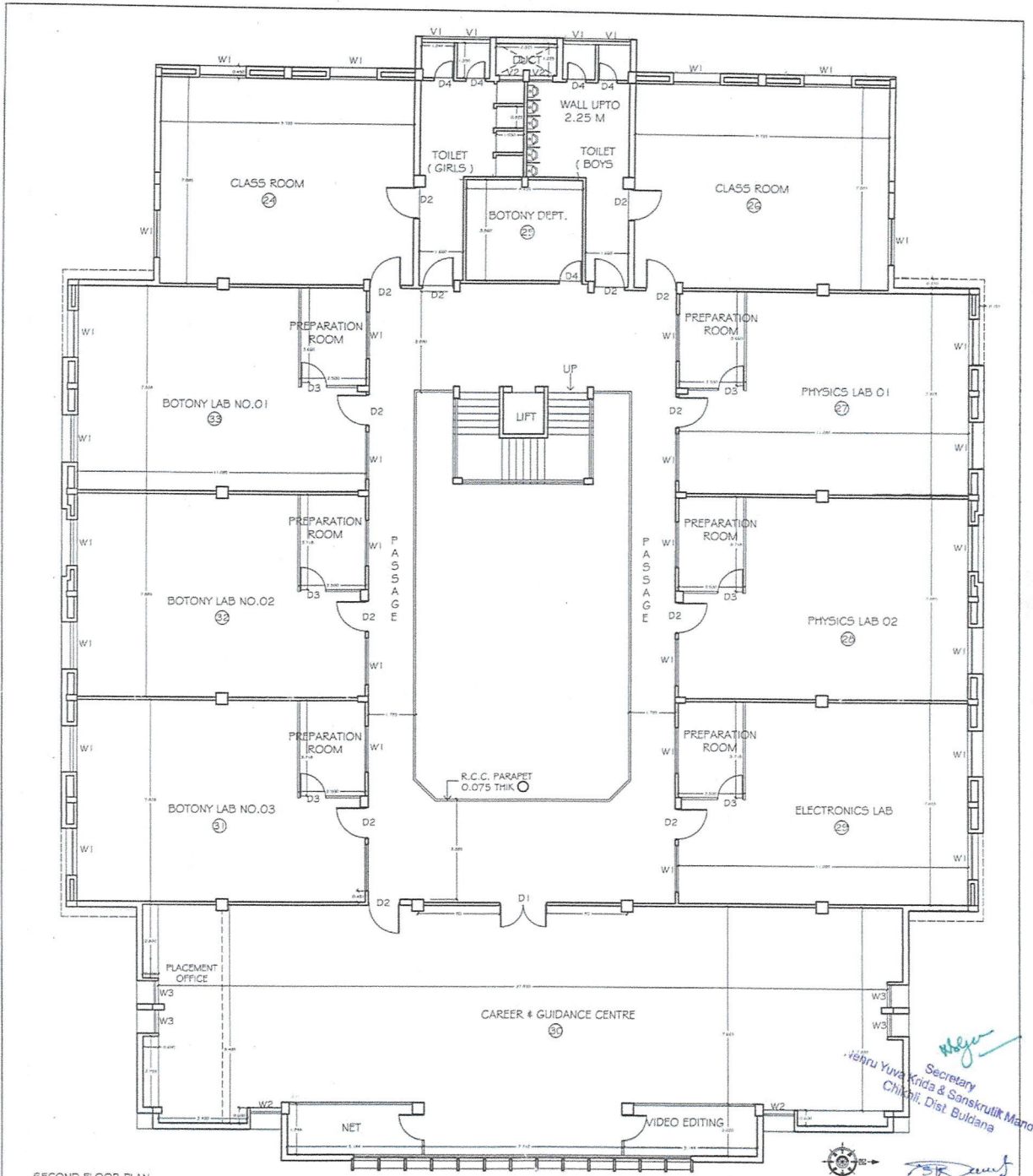

SECOND FLOOR PLAN

AREA STATEMENT	
DESCRIPTION	AREA (SQ.MTR)
24. CLASS ROOM	76.85
25. BOTONY DEPT.	17.17
26. CLASS ROOM	76.85
27. PHYSICS LAB-01	86.83
28. PHYSICS LAB-02	87.50
29. ELECTRONICS LAB	86.83
30. CAREER & GUIDANCE CENTRE	233.48
31. BOTONY LAB-03	86.83
32. BOTONY LAB-02	87.50
33. BOTONY LAB-01	86.83

La GANU!!!

ARCHITECT

ग्रामविकास अधिकारी
ग्रामपंचायत साखरखेडी
OWNER

प्रामपंचायत साखरखेडी
PLAN OF COLLEGE BUILDING FOR NEHRU YUVA KRIDA & SANSKRUTIK MANDAL, CHIKHLI'S ON GUT NO. 254 AND 257 AT MZ. SAKHARKHERDA TQ. SINDKHED RAJA DIST. BULDANA
BUILDING NO. 3
PROJECT ARCHITECT :- ASHOK ZAMWAR AND ASSO. ARCHITECTS AND REGD. VALUERS. RAJANAL PLOT, AKOLA.

Secretary
Nehru Yuva Krda & Sanskrutik Mand.
Chikhli, Dist. Buldana

BUILDING NO.03 SECOND FLOOR

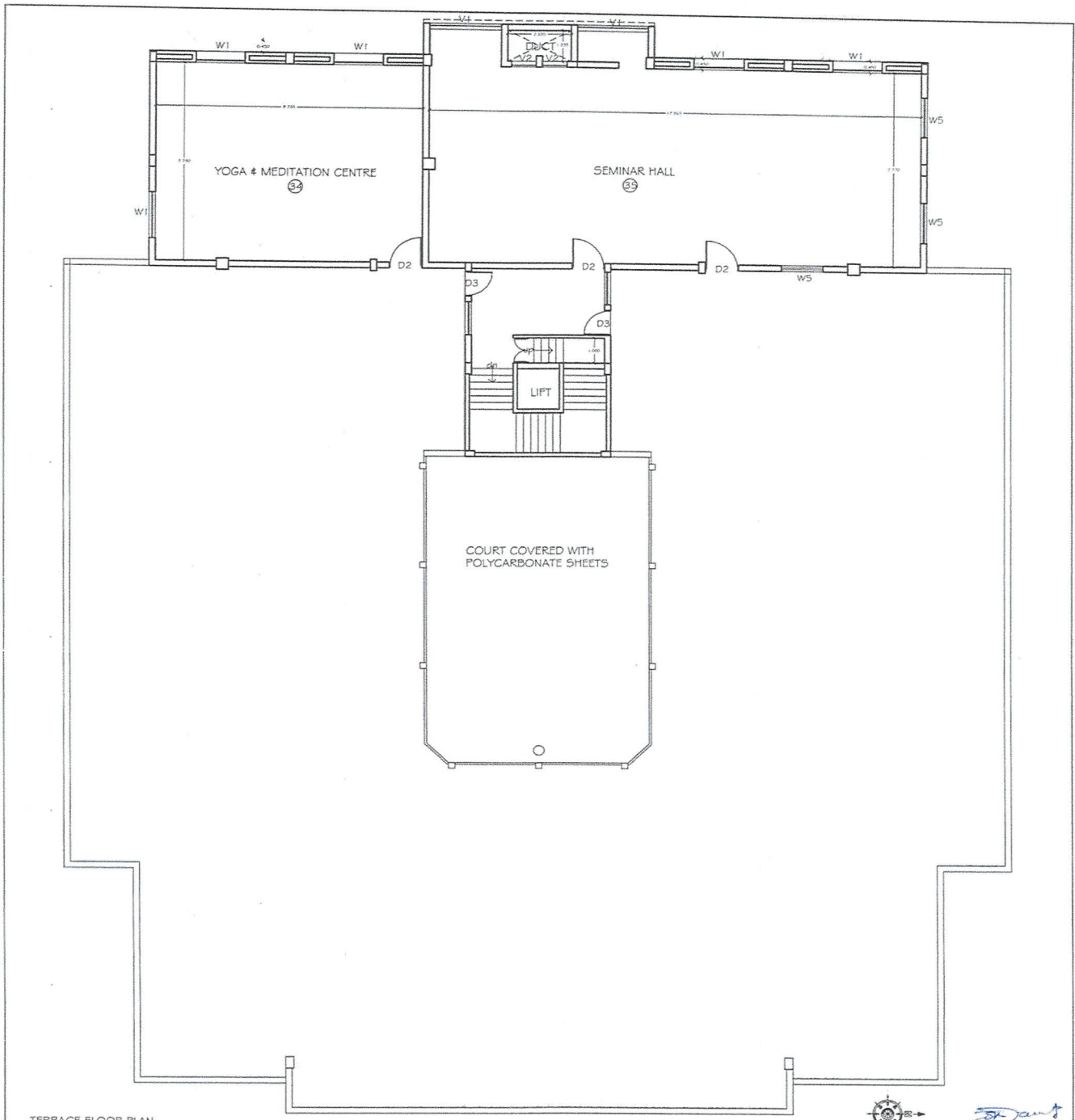

TERRACE FLOOR PLAN

AREA STATEMENT	
DESCRIPTION	AREA (SQ.MTR)
34. YOGA & MEDITATION CENTRE	76.85
35. SEMINAR HALL	139.63

Ug...

ARCHITECT

Ashok Zammwar
 ग्रामविकास अधिकारी
 ग्रामपंचायत साखरखेडा
 OWNER

PLAN OF COLLEGE BUILDING FOR NEHRU
 YUVA KRIDA & SANSKRUTIK MANDAL,
 CHIKHLI'S ON GUT NO. 254 AND 257 AT MZ.
 SAKHARKHERDA TQ. SINDKHED RAJA DIST.
 BULDANA
 BUILDING NO.3
 PROJECT ARCHITECT :-
 ASHOK ZAMMAR AND ASSO.
 ARCHITECTS AND REGD. VALUERS,
 RATANKAL PLOTS, AGOLA.



Ashok Zammwar
 Secretary
 Nehru Yuva Krida & Sanskrutik Mand-
 CHIKHLI'S ON GUT NO. 254 AND 257 AT MZ.

BUILDING NO.03 THIRD FLOOR



Secretary
Nehru Yuva Krida & Sanskrutik Mandali
Chikhli, Dist. Buldana

सरपंच
ग्रामपंचायत साखरखेडा

AREA STATEMENT		AREA STATEMENT		ARCHITECT	OWNER	BUILDING NO.3
DESCRIPTION	AREA (SQ.MTR.)	BUILT UP AREA	CARPET AREA			
CANTEEN	150.00 SQ.MTR.	BASEMENT FLOOR	104.00 SQ.M.	 आशोक जांवार ARCHITECT	 ग्रामपंचायत साखरखेडा OWNER	PLAN OF COLLEGE BUILDING FOR NEHRU YUVA KRIDA & SANSKRUTIK MANDAL, CHIKHLI'S ON GUT NO. 254 AND 257 AT MZ. SAKHARKHERDA TQ. SINDKHED RAJA DIST. BULDANA PROJECT ARCHITECT :- ASHOK ZANGWAR AND ASSO. ARCHITECTS AND REGD. VALUERS, RATANAL PLOTS, AKOLA.
		GROUND FLOOR	1139.15 SQ.M.			
		FIRST FLOOR	1229.09 SQ.M.			
		SECOND FLOOR	1270.67 SQ.M.			
		TERRACE FLOOR	290.60 SQ.M.			
		TOTAL	4016.09 SQ.M.			

COLLEGE CANTEEN NO.01

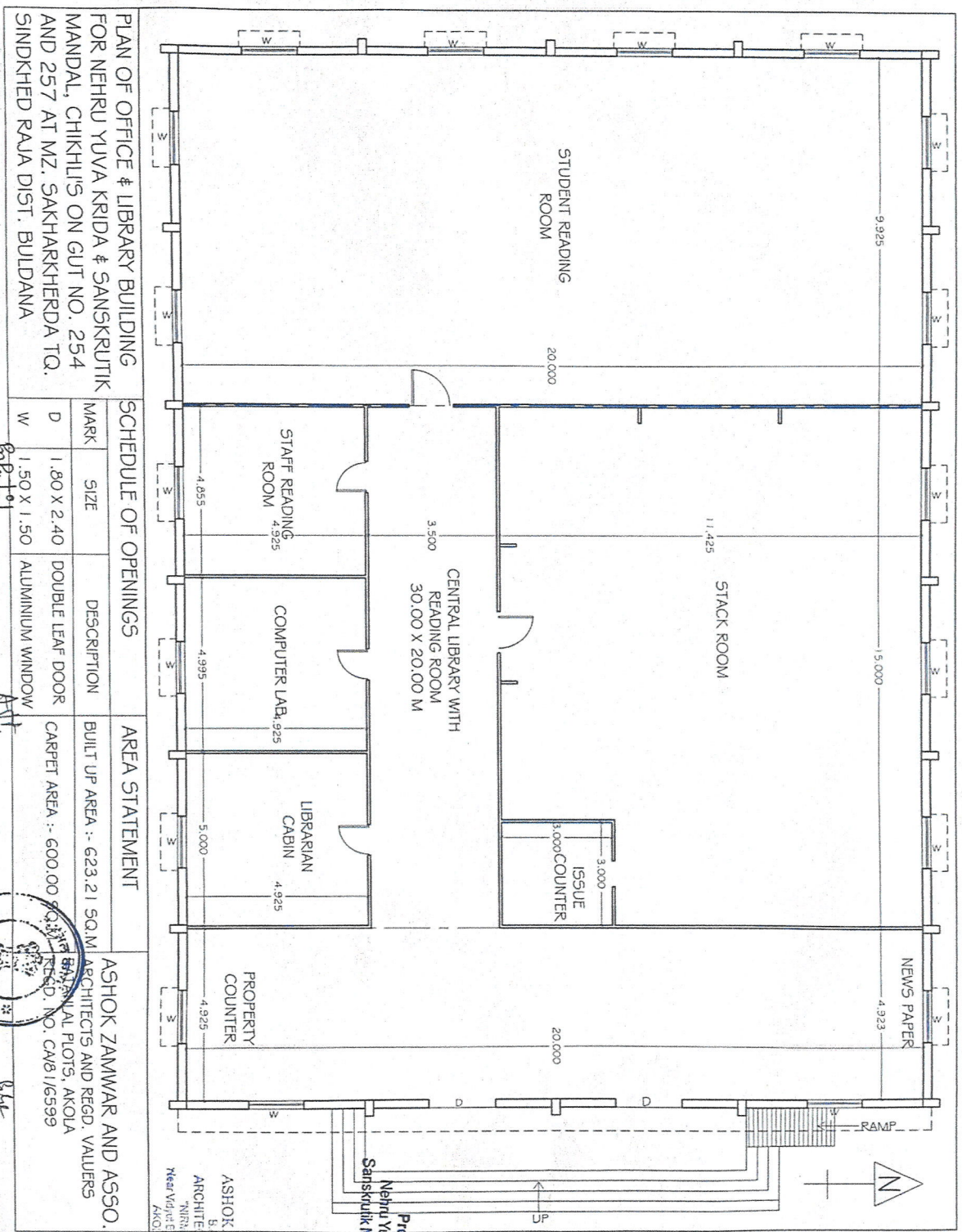

PLAN OF OFFICE & LIBRARY BUILDING FOR NEHRU YUVA KRIDA & SANSKRUTIK MANDAL, CHIKHOLI'S ON GUT NO. 254 AND 257 AT MZ. SAKHARKHERDA TQ. SINDKHED RAJA DIST. BULDANA

SCHEDULE OF OPENINGS		AREA STATEMENT	
MARK	SIZE	DESCRIPTION	BUILT UP AREA :- 623.21 SQ.M
D	1.80 X 2.40	DOUBLE LEAF DOOR	CARPET AREA :- 600.00 SQ.M REGD. NO. CA8/1/6599
W	1.50 X 1.50	ALUMINIUM WINDOW	

ASHOK ZAMWAR AND ASSO. ARCHITECTS AND REGD. VALUERS
 3, ICHH, ATTA, FIV
 "NIRMAAL GOVIND"
 Near Vignani E Tower, Federal Plot
 AKOLA - 424 005

सचिव
 सहायक सचिव

17 OCT 2018

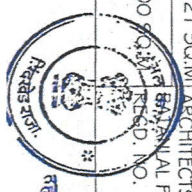

रजिस्ट्रार, सिंधखेडा

President
 Nehru Yuva Krida Wa
 Sanskrutik Mandal, Chikhali

LIBRARY BULINDING

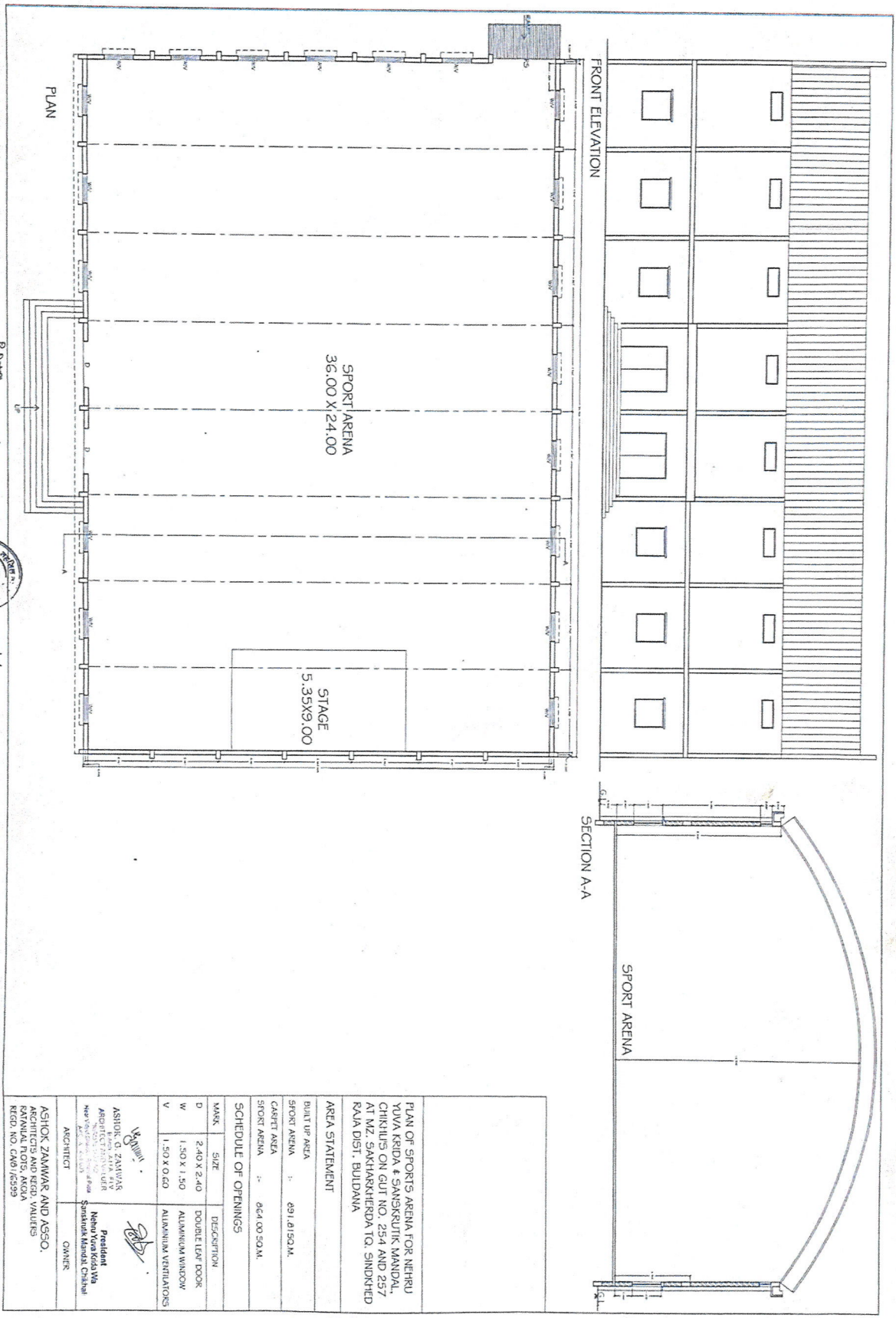

12 OCT 2018
 12 OCT 2018
 12 OCT 2018
 12 OCT 2018

PLAN OF SPORTS ARENA FOR NERJU
 YUVA KRIDA & SANGKRUTIK MANDAL,
 CHIKHUS ON GUT NO. 254 AND 257
 AT MZ. SAKHARKHERDA TA, SINDKHED
 RAJA DIST., BULDANA

AREA STATEMENT

BUILT UP AREA 291.161531M
 SPORT ARENA 36.00 X 24.00
 CARPET AREA 644.00 SQ.M
 SPORT ARENA 5.35 X 9.00

MARK	SIZE	DESCRIPTION
D	2.40 X 2.40	DOUBLE LEAF DOOR
W	1.50 X 1.50	ALUMINIUM WINDOW
V	1.50 X 0.60	ALUMINIUM VENTILATORS

ASHOK G. ZAMWAR
 ARCHITECT/PROJECT CHIEF
 Sankharkherda Taluqa
 Sindhkhed District
 BULDANA

Nishu Yashkadasa
 President
 YUVA KRIDA & SANGKRUTIK MANDAL
 CHIKHUS ON GUT NO. 254 AND 257
 AT MZ. SAKHARKHERDA TA, SINDKHED
 RAJA DIST. BULDANA

ASHOK ZAMWAR AND ASSO.
 ARCHITECTS AND REGD. VALUERS
 RAJAWADI ROAD, ANGA
 RAJAWADI, BULDANA
 (REGD. NO. C/40/1955)

INDOOR STADIUM



Home Point

Planning Designing Structural Supervision

Er. Akash Gaikwad

BE (Civil), ME (Structurals)

+91 9420940050
+91 9404693082
homepointoffice@gmail.com

Jain Plaza, Shop No 3,
Near Ambika Urban Bank,
Main Road, Chikhli,
Dist. Buldhana, MS India, 443201

Reg No. CCCEA/R/2021/APL/00094

Date 23/08 / 2023

THE PROPOSED CONSTRUCTION OF STUDENT ACTIVITIES CENTER FOR NEHRU YUWA
KRIDA AND SANSKRUTIK MANDAL CHIKHALI'S
LATE BHASKARRAO SHINGNE ARTS PROF. NARAYANRAO GAWANDE SCIENCE AND
ASHALATA GAWANDE COMMERCE COLLEGE, SAKHARKHERDA,
ON SR NO.-254 & 257, AT.-SAKHARKHERDA, TQ.-SINDKJEDRAJA, DIST.-
BULDHANA,443202.

GENERAL ABSTRACT

Sr. No.	Discription	Amount	
1	Estimated Cost	Rs.	8831289.05
2	Add for Contengince 2.5%	Rs.	220783.00
3	Electrification 8%	Rs.	706503.12
4	Architect fee 3%	Rs.	264938.67
		Rs.	10023513.85

Say Rs. Rs. 100.00 Lakhs



Akash Gaikwad
B.E. (Civil), M.E. (Structure)
Consultant Structural Engineer
Mob. 9420940050

Reg No. CCCEA/R/2021/APL/00094

8

THE PROPOSED CONSTRUCTION OF STUDENT ACTIVITIES CENTER FOR NEHRU YUWA KRIDA AND SANSKRUTIK MANDAL CHIKHALI'S LATE BHASKARRAO SHINGNE ARTS PROF. NARAYANRAO GAWANDE SCIENCE AND ASHALATA GAWANDE COMMERCE COLLEGE ,SAKHARKHERDA, ON SR NO.-254 & 257, AT.-SAKHARKHERDA, TQ.-SINDKJEDRAJA, DIST.- BULDHANA,443202.

ABSTRACT

Sr.No.	Item of Work	Quantity	Rate	Unit	Amount
	Item No-1				
	Excavation for foundation in earth soil of all types sand, gravel, & soft murum including removing the excavated material up to a distance of 50 mt. beyond the building area stacking or spreading as directed,including dewatering, preparing the bed for the foundaton and necessary back filling, ramming, watering including shoring as necessary complete. CSR I.No. 1 / P.No.1	237.9	140	Cum	33306
	Item No-2				
	Excavation for foundation in Hard murum including removing the excavated material up to a distance of 50 mt. beyond the building area and stacking or spreading as directed, including dewatering, preparing the bed for the foundaton and necessary back filling, ramming, watering including shoring & strutting etc complete. CSR I.No. 2 / P.No.1	150.00	175.00	Cum	26250
	Item No-3				
	Providing and laying in situ cement concrete in 1:4:8 of trap/granite/quartzite/gneiss metal for foundation and bedding including bailing out water,Plywood/steel formwork,compacting,finishing uneven and honeycombed surface curing etc. complete.The cement mortar 1:3 plaster is considered for rendering uneven and honeycombed surface only. Newly laid concrete shall be covered by gunny bag,plastic,tarpaulin etc. (Wooden centering will not be allowed.) formwork complete and curing etc. complete. CSR I.No. 2 / P.No.8	90.00	3200.00	Cum	288000
	Item No-4				
	Providing and laying in situ cement concrete of required grade of trap/granite/quartzite/gneiss metal for R.C.C work in foundations like raft,grillages,strip foundations and footings of R.C.C columns and steel stanchions inluding bailing out water , Plywood / steel formwork,compaction,curing and rougheneing the surface if special finish is to be provided,finishing uneven and honeycombed surface to give smooth and even surface etc. complete. (Excluding reinforcement and structural steel,including cover block) The cement Mortar 1:3 plaster is considered for rendering uneven and honeycombed surface only. Newly laid concrete shall be covered by gunny bag,plastic,tarpaulin etc. (Wooden centering will not be allowed) A) For C.C. M-20 CSR I.No. 2 / P.No.10)	80.00	4890.00	Cum	391200



Sr.No.	Item of Work	Quantity	Rate	Unit	Amount
	Item No-5				
	<p>Providing and casting in situ cement concrete of required grade of trap/granite/quartzite/gneiss metal for R.C.C . Columns as per detailed design and drawings or as directed,including steel centering,plywood/steel formwork,compaction,finishing uneven and honeycombed surface with C.M.1:3 of sufficient minimum thicknss to give a smooth and even surface or roughening the surface if special finish is to be provided and curing etc. complete. Including use of Plastizer wherever necessary as directed by Engineer (Excluding reinforcement,including cover block) The Cement Mortar 1:3 plaster is considered for rendering uneven and honeycombed surface only. Newly laid concrete shall be covered by gunny bag,plastic,tarpaulin etc.(Wooden centering will not be allowed).</p> <p>A) For C.C. M-20 CSR I.No.3 / P.No.10</p>	120.00	6480.00	Cum	777600
	Item No-6				
	<p>Providing and casting in situ cement concrete of required grade of trap/granite/quartzite/gneiss metal for R.C.C . beams and lintels as per detailed design and drawings or as directed,including steel centering,plywood/steel formwork,compaction,finishing uneven and honeycombed surface with C.M.1:3 of sufficient minimum thicknss to give a smooth and even surface or roughening the surface if special finish is to be provided and curing etc. complete. Including use of Plastizer wherever necessary as directed by Engineer (Excluding reinforcement,including cover block) The Cement Mortar 1:3 plaster is considered for rendering uneven and honeycombed surface only. Newly laid concrete shall be covered by gunny bag,plastic,tarpaulin etc.(Wooden centering will not be allowed).</p> <p>A) For C.C. M-20 CSR I.No.5 / P.No. 11</p>	130.00	6000.00	Cum	780000
	Item No-7				



Sr.No.	Item of Work	Quantity	Rate	Unit	Amount
	<p>Providing and casting in situ cement concrete of required grade of trap/granite/quartzite/gneiss metal for R.C.C . Slab and landings as per detailed design and drawings or as directed,including steel centering,plywood/steel formwork,steel props, compaction,finishing uneven and honeycombed surface with C.M.1:3 of sufficient minimum thicknss to give a smooth and even surface or roughening the surface if special finish is to be provided with fan hook box of 2mm thick M.S. sheet rectangular size 180mm X 100mm with required depth,with holes or notches,as required,bottom and top lids of 1.6 mm thick M.S sheet fixed with 3.5 mm dia. M.S bar bent to shape with hooked ends for fan hook and painting to exposed surface and curing etc. complete. (Excluding reinforcement,including cover block) The Cement Mortar 1:3 plaster is considered for rendering uneven and honeycombed surface only. Newly laid concrete shall be covered by gunny bag,plastic,tarpaulin etc.(Wooden centering will not be allowed).</p> <p>A) For C.C. M-20 Bd.F.8 P.No.302/ IS456(2000) CSR I.No. 11 / P.No. 14</p>	40.00	6775.00	Cum	271000
	Item No-8				
	<p>Providing and casting in situ cement concrete M-20 of trap/granite/quartzite/gneiss metal for Coping to Plinth or Parapet,moulded or chamfered as per drawing or as directed including steel centering,plywood/steel formwork,compacting,roughening them if special finish is to be provided,finishing uneven and honeycombed surface and curing etc. complete. The C.M.1:3 plaster is considered for rendering uneven and honeycombed surface only. Newly laid concrete shall be covered by gunny bag,plastic,tarpaulin etc.(Wooden centering will not be allowed).</p> <p>Bd.E.3/ P.No.288 I.S. 456(2000) CSR I.No.6 / P.No.8</p>	10.00	4500.00	Cum	45000
	Item No-9				
	<p>Providing and fixing in position steel reinforcement of various diameters for R.C.C.pile caps, footings, foundations, slabs, beams columns, canopies, staircase, newels, chajjas, lintels pardis, copings, fins, arches etc. as per detailed designs, drawings and schedules including cutting, bending, hooking the bars,binding with wires or tack welding and supporting as required completed.</p> <p>A) H.Y.S.D. BAR Bd.F.17/P.No.306 CSR I.No. 17 / P.No.16</p>	31.00	60500.00	M.T	1875500
	Item No-10				



Sr.No.	Item of Work	Quantity	Rate	Unit	Amount
	Providing Fly ash lime brick masonry (bricks confirming to I.S. 12894 : 1990 of size 19 cm x 9 cm x 9 cm) in cement mortar 1:6 in foundations and plinth of inner walls/in plinth of external walls including bailing out water, striking joints on unexposed faces, raking out joints on exposed faces and watering Complete. [Bd.G.1 Page No.313] Spec.No.: Bd.G.1/Page No.313 (CSR item No.1, page No.17)	40.00	4395.00	Cum	175800
	Item No-11				
	providing Fly ash Brick masonry (Bricks conforming to I.S.12894:1990 and of size 19cm x 9 cm x9 cm) in cement mortar 1:6 in super structure Bd.G.5/ P.No.315 CSR I.No.3/ P.No.17	175.00	6300.00	Cum	1102500
	Item No-12				
	Filling in plinth and floors with approved excavated material in 15cm to 20 cm layers including watering and compacting complete. Spec. No. Bd. A -10 Page No. 262 CSR I.No. 7 / P.No.3	709.70	60.00	Cum	42582
	Item No-13				
	Providing soiling using 80mm metal size metal in 15 cm layer including filling voids with sand/grit ramming,watering complete. Spec. No. Bd. A -12 Page No. 264 CSR I.No. 10 / P.No.3	128.90	515.00	Cum	66384
	Item No-14				
	Providing internal cement plaster 20mm thick in single coat in cement mortar 1:4 without neeru finish to concreteor brick surface in all positions including scaffolding and curing etc complete. Spec.No.: Bd.L.3/Page No.368 (CSR item No.6, page No.32)	1200.00	350.00	Sqm	420000
	Item No-15				
	Providing sand faced externally in cement mortar using Kharsalia/kasaba or similar type of sand in all position including base coat of 15mm thick in C:M 1:4 using waterproofing compound at 1Kg. per cement bag curing the same for not less than 2 days and keeping the surface of the base coat rough to received the sand faced treatment 6 to 8mm thick in C:M 1:4 finishing the surface using out grains and curing for 14 days scaffolding etc.complete Spec.No.: Bd.L.7/Page NO.369 (CSR item No.9, page No.33)	320.00	360.00	Sqm	115200
	Item No-16				



Sr.No.	Item of Work	Quantity	Rate	Unit	Amount
	<p>Providing and applying threeCoat of Water Proof Cement Paint with primaing coat of approved manufacture and of approved colour to new plastered surface including scaffolding if necessary cleaning and preparing the surface watering two days complete. (Sample and brand is to be got approved from Ex. Enginner Before use)</p> <p>Bd.O. 8/Page No. 406. CSR I.No. 21& 27 / P.No. 57, 58</p>	320.00	75.00	Sqm	24000
	Item No-17				
	<p>Providing and fixing factory made precaste door/window frame of C.C M40 grade of section 100mm x 60mm including reinforcement as per I.S.8523 with polymeric blocks having screw holding capacity of 250 Kg/screw fixed in position in R.C.C frame as per requirement and as per specifications without fan light including holdfasts, carting and erecting in position and two coats of oil paint etc. complete.</p> <p>as directed by engineer (CSR item No.17, page No.81)</p>	16.35	315.00	RMT	5150
	Item No-18				
	<p>a)Providing and fixing steel windows of various sizes as per detailed drawings with welded square bars 12 mm at 10 cm centre to centre without hot dip Zinc coating without / with ventilator including fabrication glazing with non- acetinic/plain/obscured glass panels of approved type and quality, all fixtures and fastenings without teak wood boxing, and architraves and finishing with one coat of primer and two coats of oil painting etc complete. (with flash butt welding) (Sample to be got approved from Ex. Engineer before use) b) With M.S. Box frame of size 40mm x 40mm x2mm thickness all around</p> <p>Spec.No.: As directed by Engineer- in-charge. (CSR item No.26, page No.83)</p>	132.15	3550.00	Sq.m	469133
	Item No-19				
	<p>a) Providing and fixing factory made solid core flush door in single leaf 35 mm thick, decorative types, of exterior grade, as per detailed drawings, conforming to I.S.:2202 - 1962 (Revised) with approved face veneers on both faces with/without glazing and venetians in the positions shown on the drawings or as directed, all necessary beads, moulding and lipping, wrought iron holdfasts, mat finish stainless steel fixtures fastenings , finishing with french-polish/ waxing complete. (without door frame).(Sample to be got approved from Ex.Engineer before use)</p> <p>b) Commercial pine shutter (CSR item No.3, page No.78)</p>	9.45	3400.00	Sq.M	32130
	Item No-20				



Sr.No.	Item of Work	Quantity	Rate	Unit	Amount
	Providing and laying cermaic tiles of approved quality required size and thickness for flooring in required position with ready made adhesive mortar of approved quality in required position after making the wall portion in level in plaster of cement mortar 1:4 including filling joints with white/coloured cement slurry cleaning curing complete. As Directed by Engineer in Charge (CSR item No.9, page No.41)	150.00	5000.00	Sqm	750000
	Item No-21				
	Providing and laying cermaic tiles of approved quality required size and thickness for dado and skirting in required position with ready made adhesive mortar of approved quality in required position after making the wall portion in level in plaster of cement mortar 1:4 including filling joints with white/coloured cement slurry cleaning curing complete. As Directed by Engineer in Charge (CSR item No.10, page No.41)	40.75	2200.00	Sqm	89650
	Item No-22				
	Providing ,hoisting and fixing in position of approved make high density polythylene UV stabilised confirming to I.S 12701, water storage tank with necessary connections, testing etc complete. As Directed by Engineer in Charge (CSR item No.1, page No.101)	4000.00	7.10	Lit.	28400
	Item No-23				
	Providing and fixing 110 mm dia. UPVC SOIL/VENT/WASTE SWR PIPE of required diameter confirming to I.S - 13592 , and I.S. 4985 to withstand continous internal hydraulic pressure of 4Kg/cm2 including necessary fixtures and fittings such as bents, tees,single junction,double junction and joining with rubber rings and lubricant, on wall by means of clips or in ground including necessary excavation, laying and reffiling , trench testing etc. complete. (Prior approval of sample and brand by Ex. Engineer is necessary before use) As Directed by Engineer in Charge CSR I.No. 41 / P.No. 112	158.00	380.00	Rmt	60040
	Item No-24				
	Providing and fixing A.C slotted Cowl Dome 100 mm dia. In soil pipe etc. with neat cement etc complete. As Directed by Engineer in Charge SR. No. 272 / P.No. 235	2.00	40.00	No	80
	Item No-25				

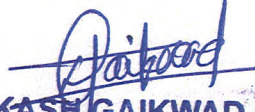

Sr.No.	Item of Work	Quantity	Rate	Unit	Amount
	<p>Providing and fixing shutter to wall cupboards in two leaves as per detailed drawing including outer frame in C.T.W. of size 75 x 25 mm, shutter frame of C.T.W. 50 mm x 25 mm and panels of one side laminated 12 mm thick plywood, shelves of 19 mm thick marine plywood supported on teak wood battens of size 20 mm x 40 mm including necessary stainless steel mat finish fixtures and fastenings, stainless steel mat finish curtain rod and finishing with one coat of primer and two coats of oil painting etc complete.</p> <p>Spec.No.: As directed by Engineer- in-charge. (CSR item No.15, page No.65)</p>	132.61	3100.00	Sqm	411085
	Item No-26				
	<p>Providing and fixing for corrugated galvanised iron sheets for roofing with wind ties including fastening with galvanised iron screw and bolts and lead and bitumen washers as per drawing complete(B) 20 B.W.G.CORRUGATED Spec.No.: Bd.R.5/Page No.452 CSR I.No.1/page no.66</p>	740.00	745.00	SQ.M	551300
Estimated cost Rs.					8831289

AKASH GAIKWAD
 B.E. (Civil), M.E. (Structural)
 Consultant Structural Engineer
 Reg No : STATE /R/2022/APL/01364



Home Point
 Planning Designing Structural Supervision

Er. Akash Gaikwad
 BE (Civil), ME (Structurals)

+91 9420940050
 +91 9404693082
 homepointoffice@gmail.com

Jain Plaza, Shop No 3,
 Near Ambika Urban Bank,
 Main Road, Chikhli,
 Dist. Buldana, MS India, 443201

Reg No. CCCEA/R/2021/APL/00094

Date 23/08/2023

THE PROPOSED CONSTRUCTION OF GIRLS HOSTEL FOR NEHRU YUWA KRIDA AND
 SANSKRUTIK MANDAL CHIKHALI'S
 LATE BHASKARRAO SHINGNE ARTS PROF. NARAYANRAO GAWANDE SCIENCE AND
 ASHALATA GAWANDE COMMERCE COLLEGE, SAKHARKHERDA,
 ON SR NO.-254 & 257, AT.-SAKHARKHERDA, TQ.-SINDKJEDRAJA, DIST.-
 BULDHANA, 443202.

GENERAL ABSTRACT

Sr. No.	Discription	Amount	
1	Estimated Cost	Rs.	17451797.55
2	Add for Contengince 2.5%	Rs.	436295.00
3	Electrification 8%	Rs.	1396143.80
4	Architect fee 3%	Rs.	523553.93
		Rs.	19807790.28

Say Rs. Rs. 198.00 Lakhs

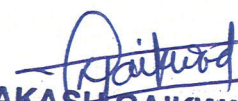
AKASH GAIKWAD
 B.E. (Civil), M.E. (Structural)
 Consultant Structural Engineer
 Reg No : STATE /R/2022/APL/01364

**THE PROPOSED CONSTRUCTION OF GIRLS HOSTEL FOR NEHRU YUWA KRIDA AND
SANSKRUTIK MANDAL CHIKHALI'S
LATE BHASKARRAO SHINGNE ARTS PROF. NARAYANRAO GAWANDE SCIENCE AND ASHALATA
GAWANDE COMMERCE COLLEGE ,SAKHARKHERDA,
ON SR NO.-254 & 257, AT.-SAKHARKHERDA, TQ.-SINDKJEDRAJA, DIST.- BULDHANA,443202.**

ABSTRACT

Sr.No.	Item of Work	Quantity	Rate	Unit	Amount
	Item No-1				
	Excavation for foundation in earth soil of all types sand, gravel, & soft murum including removing the excavated material up to a distance of 50 mt. beyond the building area stacking or spreading as directed, including dewatering, preparing the bed for the foundation and necessary back filling, ramming, watering including shoring as necessary complete. CSR I.No. 1 / P.No.1	350	140	Cum	49000
	Item No-2				
	Excavation for foundation in Hard murum including removing the excavated material up to a distance of 50 mt. beyond the building area and stacking or spreading as directed, including dewatering, preparing the bed for the foundation and necessary back filling, ramming, watering including shoring & strutting etc complete. CSR I.No. 2 / P.No.1	325.00	175.00	Cum	56875
	Item No-3				
	Providing and laying in situ cement concrete in 1:4:8 of trap/granite/quartzite/gneiss metal for foundation and bedding including bailing out water, Plywood/steel formwork, compacting, finishing uneven and honeycombed surface curing etc. complete. The cement mortar 1:3 plaster is considered for rendering uneven and honeycombed surface only. Newly laid concrete shall be covered by gunny bag, plastic, tarpaulin etc. (Wooden centering will not be allowed.) formwork complete and curing etc. complete. CSR I.No. 2 / P.No.8	300.00	3200.00	Cum	960000
	Item No-4				



Sr.No.	Item of Work	Quantity	Rate	Unit	Amount
	<p>Providing and laying in situ cement concrete of required grade of trap/granite/quartzite/gneiss metal for R.C.C work in foundations like raft, grillages, strip foundations and footings of R.C.C columns and steel stanchions including bailing out water, Plywood / steel formwork, compaction, curing and roughening the surface if special finish is to be provided, finishing uneven and honeycombed surface to give smooth and even surface etc. complete. (Excluding reinforcement and structural steel, including cover block) The cement Mortar 1:3 plaster is considered for rendering uneven and honeycombed surface only. Newly laid concrete shall be covered by gunny bag, plastic, tarpaulin etc. (Wooden centering will not be allowed)</p> <p>A) For C.C. M-20 CSR I.No. 2 / P.No.10)</p>	185.00	4890.00	Cum	904650
	Item No-5				
	<p>Providing and casting in situ cement concrete of required grade of trap/granite/quartzite/gneiss metal for R.C.C . Columns as per detailed design and drawings or as directed, including steel centering, plywood/steel formwork, compaction, finishing uneven and honeycombed surface with C.M.1:3 of sufficient minimum thickness to give a smooth and even surface or roughening the surface if special finish is to be provided and curing etc. complete. Including use of Plastizer wherever necessary as directed by Engineer (Excluding reinforcement, including cover block) The Cement Mortar 1:3 plaster is considered for rendering uneven and honeycombed surface only. Newly laid concrete shall be covered by gunny bag, plastic, tarpaulin etc. (Wooden centering will not be allowed).</p> <p>A) For C.C. M-20 CSR I.No.3 / P.No.10</p>	120.00	6480.00	Cum	777600
	Item No-6				



Sr.No.	Item of Work	Quantity	Rate	Unit	Amount
	<p>Providing and casting in situ cement concrete of required grade of trap/granite/quartzite/gneiss metal for R.C.C . beams and lintels as per detailed design and drawings or as directed,including steel centering,plywood/steel formwork,compaction,finishing uneven and honeycombed surface with C.M.1:3 of sufficient minimum thicnss to give a smooth and even surface or roughening the surface if special finish is to be provided and curing etc. complete. Including use of Plastizer wherever necessary as directed by Engineer (Excluding reinforcement,including cover block) The Cement Mortar 1:3 plaster is considered for rendering uneven and honeycombed surface only. Newly laid concrete shall be covered by gunny bag,plastic,tarpaulin etc.(Wooden centering will not be allowed).</p> <p>A) For C.C. M-20 CSR I.No.5 / P.No. 11</p>	130.00	6000.00	Cum	780000
	Item No-7				
	<p>Providing and casting in situ cement concrete of required grade of trap/granite/quartzite/gneiss metal for R.C.C . Slab and landings as per detailed design and drawings or as directed,including steel centering,plywood/steel formwork,steel props, compaction,finishing uneven and honeycombed surface with C.M.1:3 of sufficient minimum thicnss to give a smooth and even surface or roughening the surface if special finish is to be provided with fan hook box of 2mm thick M.S. sheet rectangular size 180mm X 100mm with required depth,with holes or notches,as required,bottom and top lids of 1.6 mm thick M.S sheet fixed with 3.5 mm dia. M.S bar bent to shape with hooked ends for fan hook and painting to exposed surface and curing etc. complete. (Excluding reinforcement,including cover block) The Cement Mortar 1:3 plaster is considered for rendering uneven and honeycombed surface only. Newly laid concrete shall be covered by gunny bag,plastic,tarpaulin etc.(Wooden centering will not be allowed).</p> <p>A) For C.C. M-20 Bd.F.8 P.No.302/ IS456(2000) CSR I.No. 11 / P.No. 14</p>	40.00	6775.00	Cum	271000
	Item No-8				



Sr.No.	Item of Work	Quantity	Rate	Unit	Amount
	<p>Providing and casting in situ cement concrete M-20 of trap/granite/quartzite/gneiss metal for Coping to Plinth or Parapet,moulded or chamfered as per drawing or as directed including steel centering,plywood/steel formwork,compacting,roughening them if special finish is to be provided,finishing uneven and honeycombed surface and curing etc. complete. The C.M.1:3 plaster is considered for rendering uneven and honeycombed surface only. Newly laid concrete shall be covered by gunny bag,plastic,tarpaulin etc.(Wooden centering will not be allowed).</p> <p>Bd.E.3/ P.No.288 I.S. 456(2000) CSR I.No.6 / P.No.8</p>	10.00	4500.00	Cum	45000
	Item No-9				
	<p>Providing and fixing in position steel reinforcement of various diameters for R.C.C.pile caps, footings, foundations, slabs, beams columns, canopies, staircase, newels, chajjas, lintels pardis, copings, fins, arches etc. as per detailed designs, drawings and schedules including cutting, bending, hooking the bars,binding with wires or tack welding and supporting as required completed.</p> <p>A) H.Y.S.D. BAR Bd.F.17/P.No.306 CSR I.No. 17 / P.No.16</p>	61.00	60500.00	M.T	3690500
	Item No-10				
	<p>Providing Fly ash lime brick masonry (bricks confirming to I.S. 12894 : 1990 of size 19 cm x 9 cm x 9 cm) in cement mortar 1:6 in foundations and plinth of inner walls/in plinth of external walls including bailing out water, striking joints on unexposed faces, raking out joints on exposed faces and watering Complete. [Bd.G.1 Page No.313]</p> <p>Spec.No.: Bd.G.1/Page No.313 (CSR item No.1, page No.17)</p>	300.00	4395.00	Cum	1318500
	Item No-11				
	<p>providing Fly ash Brick masonry (Bricks conforming to I.S.12894:1990 and of size 19cm x 9 cm x9 cm) in cement mortar 1:6 in super structure</p> <p>Bd.G.5/ P.No.315 CSR I.No.3/ P.No.17</p>	320.00	6300.00	Cum	2016000
	Item No-12				
	<p>Filling in plinth and floors with approved excavated material in 15cm to 20 cm layers including watering and compacting complete. Spec. No. Bd. A -10 Page No. 262 CSR I.No. 7 / P.No.3</p>	709.70	60.00	Cum	42582

Sr.No.	Item of Work	Quantity	Rate	Unit	Amount
	Item No-13				
	Providing soiling using 80mm metal size metal in 15 cm layer including filling voids with sand/grit ramming, watering complete. Spec. No. Bd. A -12 Page No. 264 CSR I.No. 10 / P.No.3	128.90	515.00	Cum	66384
	Item No-14				
	Providing internal cement plaster 20mm thick in single coat in cement mortar 1:4 without neeru finish to concrete or brick surface in all positions including scaffolding and curing etc complete. Spec.No.: Bd.L.3/Page No.368 (CSR item No.6, page No.32)	2500.00	350.00	Sqm	875000
	Item No-15				
	Providing sand faced externally in cement mortar using Kharsalia/kasaba or similar type of sand in all position including base coat of 15mm thick in C:M 1:4 using waterproofing compound at 1Kg. per cement bag curing the same for not less than 2 days and keeping the surface of the base coat rough to received the sand faced treatment 6 to 8mm thick in C:M 1:4 finishing the surface using out grains and curing for 14 days scaffolding etc.complete Spec.No.: Bd.L.7/Page NO.369 (CSR item No.9, page No.33)	3180.45	360.00	Sqm	1144962
	Item No-16				
	Providing and applying threeCoat of Water Proof Cement Paint with primaing coat of approved manufacture and of approved colour to new plastered surface including scaffolding if necessary cleaning and preparing the surface watering two days complete. (Sample and brand is to be got approved from Ex. Enginner Before use) Bd.O. 8/Page No. 406. CSR I.No. 21& 27 / P.No. 57, 58	700.00	750.00	Sqm	525000
	Item No-17				
	Providing and fixing factory made precaste door/window frame of C.C M40 grade of section 100mm x 60mm including reinforcement as per I.S.6523 with polymeric blocks having screw holding capacity of 250 Kg/screw fixed in position in R.C.C frame as per requirement and as per specifications without fan light including holdfasts, carting and erecting in position and two coats of oil paint etc. complete. as directed by engineer (CSR item No.17, page No.81)	16.35	315.00	RMT	5150
	Item No-18				

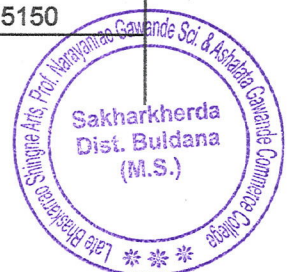

Sr.No.	Item of Work	Quantity	Rate	Unit	Amount
	<p>a) Providing and fixing steel windows of various sizes as per detailed drawings with welded square bars 12 mm at 10 cm centre to centre without hot dip Zinc coating without / with ventilator including fabrication glazing with non- acetinic/plain/obscured glass panels of approved type and quality, all fixtures and fastenings without teak wood boxing, and architraves and finishing with one coat of primer and two coats of oil painting etc complete. (with flash butt welding) (Sample to be got approved from Ex. Engineer before use) b) With M.S. Box frame of size 40mm x 40mm x2mm thickness all around</p> <p>Spec.No.: As directed by Engineer- in-charge. (CSR item No.26, page No.83)</p>	250.00	3550.00	Sq.m	887500
	Item No-19				
	<p>a) Providing and fixing factory made solid core flush door in single leaf 35 mm thick, decorative types, of exterior grade, as per detailed drawings, conforming to I.S.:2202 - 1962 (Revised) with approved face veneers on both faces with/without glazing and venetians in the positions shown on the drawings or as directed, all necessary beads, moulding and lipping, wrought iron holdfasts, mat finish stainless steel fixtures fastenings , finishing with french-polish/ waxing complete. (without door frame).(Sample to be got approved from Ex.Engineer before use)</p> <p>b) Commercial pine shutter (CSR item No.3, page No.78)</p>	9.45	3400.00	Sq.M	32130
	Item No-20				
	<p>Providing and laying cermaic tiles of approved quality required size and thickness for flooring in required position with ready made adhesive mortar of approved quality in required position after making the wall portion in level in plaster of cement mortar 1:4 including filling joints with white/coloured cement slurry cleaning curing complete.</p> <p>As Directed by Engineer in Charge (CSR item No.9, page No.41)</p>	269.90	5000.00	Sqm	1349500
	Item No-21				
	<p>Providing and laying cermaic tiles of approved quality required size and thickness for dado and skirting in required position with ready made adhesive mortar of approved quality in required position after making the wall portion in level in plaster of cement mortar 1:4 including filling joints with white/coloured cement slurry cleaning curing complete.</p> <p>As Directed by Engineer in Charge (CSR item No.10, page No.41)</p>	125.00	2200.00	Sqm	275000
	Item No-22				



Sr.No.	Item of Work	Quantity	Rate	Unit	Amount
	Providing ,hoisting and fixing in position of approved make high density polythylene UV stabilised confirming to I.S 12701, water storage tank with necessary connections, testing etc complete. As Directed by Engineer in Charge (CSR item No.1, page No.101)	40000.00	7.10	Lit.	284000
	Item No-23				
	Providing and fixing 110 mm dia. UPVC SOIL/VENT/WASTE SWR PIPE of required diameter confirming to I.S - 13592 , and I.S. 4985 to withstand continous internal hydrualic pressure of 4Kg/cm2 including necessary fixtures and fittings such as bents, tees,single junction,double junction and joining with rubber rings and lubricant, on wall by means of clips or in ground including necessary excavation, laying and reffiling , trench testing etc. complete. (Prior approval of sample and brand by Ex. Engineer is necessary before use) As Directed by Engineer in Charge CSR I.No. 41 / P.No. 112	350.00	380.00	Rmt	133000
	Item No-24				
	Providing and fixing A.C slotted Cowl Dome 100 mm dia. In soil pipe etc. with neat cement etc complete. As Directed by Engineer in Charge SR. No. 272 / P.No. 235	2.00	40.00	No	80
	Item No-25				
	Providing and fixing shutter to wall cupboards in two leaves as per detailed drawing including outer frame in C.T.W. of size 75 x 25 mm,shutter frame of C.T.W. 50 mm x 25 mm and panels of one side laminated 12 mm thick plywood,shelves of 19 mm thick marine plywood supported on teak wood battens of size 20 mm x 40 mm including necessary stainless steel mat finish fixtures and fastenings, stainless steel mat finish curtain rod and finishing with one coat of primer and two coats of oil painting etc complete. Spec.No.: As directed by Engineer- in-charge. (CSR item No.15, page No.65)	132.61	3100.00	Sqm	411085
	Item No-26				
	Providing and fixing for corrugated galvanised iron sheets for roofing with wind ties including fastening with galvanised iron screw and bolts and lead and bitumen washers as per drawing complete(B) 20 B.W.G.CORRUGATED Spec.No.: Bd.R.5/Page No.452 CSR I.No.1/page no.66	740.00	745.00	SQ.M	551300
Estimated cost Rs.					17451798

AKASH GAIKWAD
 B.E. (Civil), M.E. (Structural)
 Consultant Structural Engineer
 Reg No : STATE /R/2022/APL/01364

16973 [55'-8"]

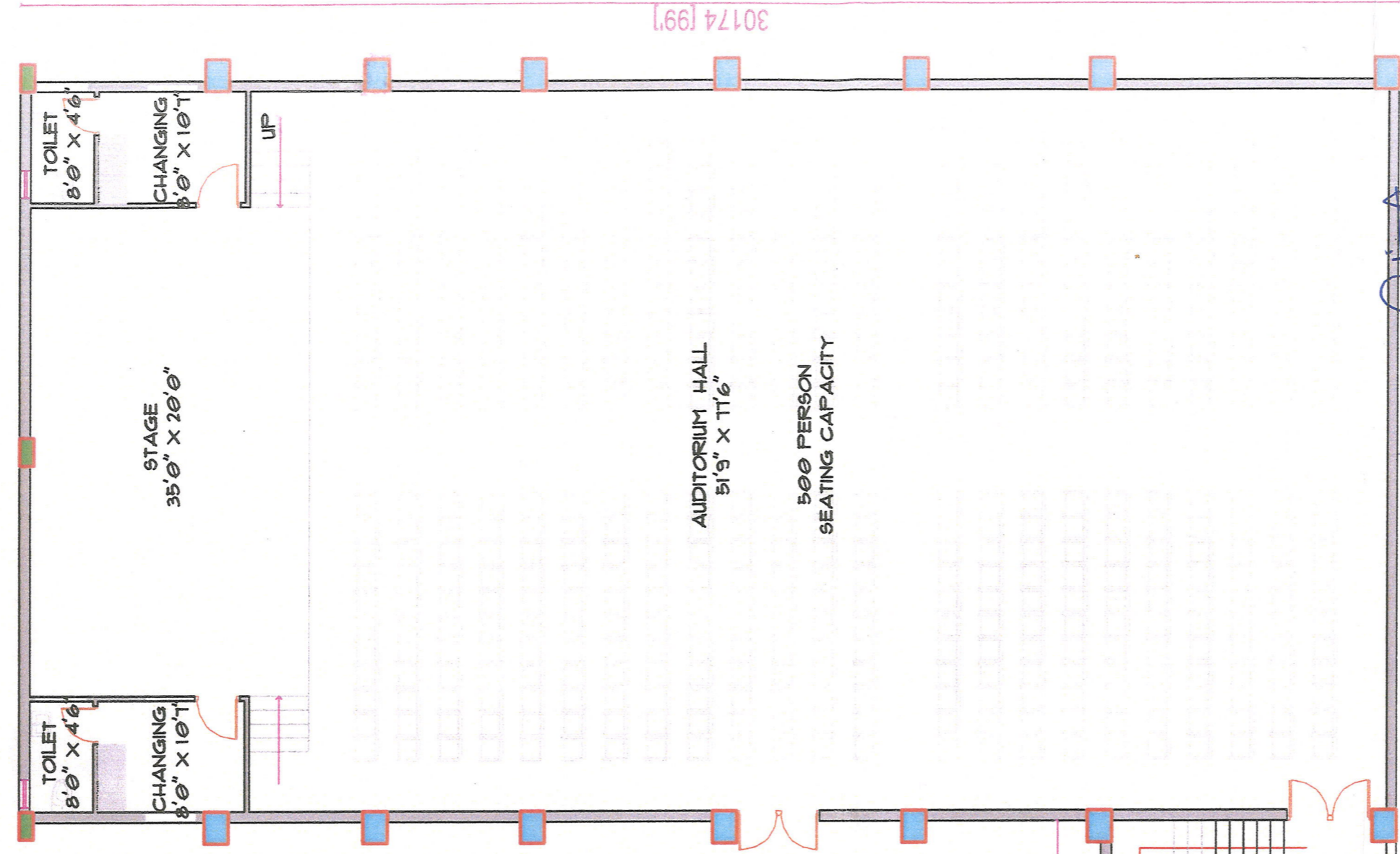

30174 [99']

AUDITORIUM HALL
51'9" X 11'6"
500 PERSON SEATING CAPACITY

13327 [43'-8 1/2"]

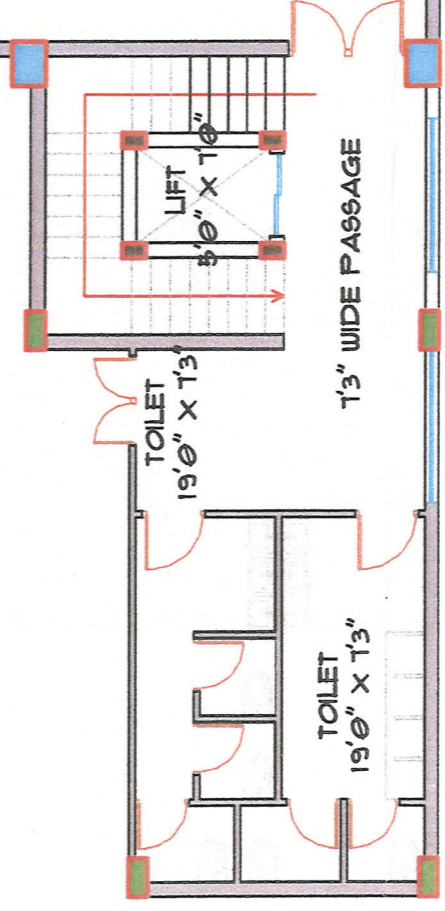

6542 [21'-5 1/2"]

A

O

R

GROUND FLOOR PLAN

AKASH
AKASH GAIKWAD
 D.B.E. (Civil), M.E. (Structural)
 Consultant Structural Engineer
 Reg No : STATE /R/2022/APL/01364



DRG.NO.01(6)
 DATE- 23/08/2023

DRAWN BY- AKASH

SCALE-FIT TO PAGE

THIS DRAWING IS COPY WRITE PROPERTY OF HOME POINT,
 UNAUTHORIZED USED ,COPY,
 THIRD PARTY HANDOVER OF THIS DRAWING IS STRICTLY
 PROHIBITED UNDER THE COPYRIGHT ACT.

STUDENT ACTIVITIES CENTER

ER. AKASH GAIKWAD
 BE(CIVIL),ME(STRUCTURE)
 +91 9420940050
 +91 9404693082

HOMEPOINTOFFICE@GMAIL.COM
 HOMEPOINT

HOME POINT
 DESIGN INTO REALITY
 JAIN PLAZA SHOP NO3
 NEAR AMBIKA URBAN BANK
 KHANDALA ROAD, CHIKILI,
 DIST. BILDANA, 443201

PLANNING, DESIGNING, STRUCTURAL, SUPERVISOR

19327 [63'-5"]

22910 [75'-2"]



BALCONY
22'9"X27'4"

FIRST FLOOR PLAN

R O A D

Akash Gaiwad

AKASH GAIKWAD
B.E. (Civil), M.E. (Structural)
Consultant Structural Engineer
Reg No.: STATE /R/2022/IAPL/01364



ER. AKASH GAIKWAD
B.E.(CIVIL), M.E.(STRUCTURAL)
+91 9420940050
+91 9404693082
HOMEPOINTOFFICE@GMAIL.COM



DRG. NO. 01/6
DATE- 23/08/2023
DRAWN BY- AKASH
SCALE-FIT TO PAGE

THIS DRAWING IS COPY WRITE PROPERTY OF HOME POINT,
UNAUTHORIZED USED ,COPY,
THIRD PARTY HANDOVER OF THIS DRAWING IS STRICTLY
PROHIBITED UNDER THE COPYRIGHT ACT.

PROPOSED HOSTEL BUILDING

19327 [63'-5"]

22910 [75'-2"]

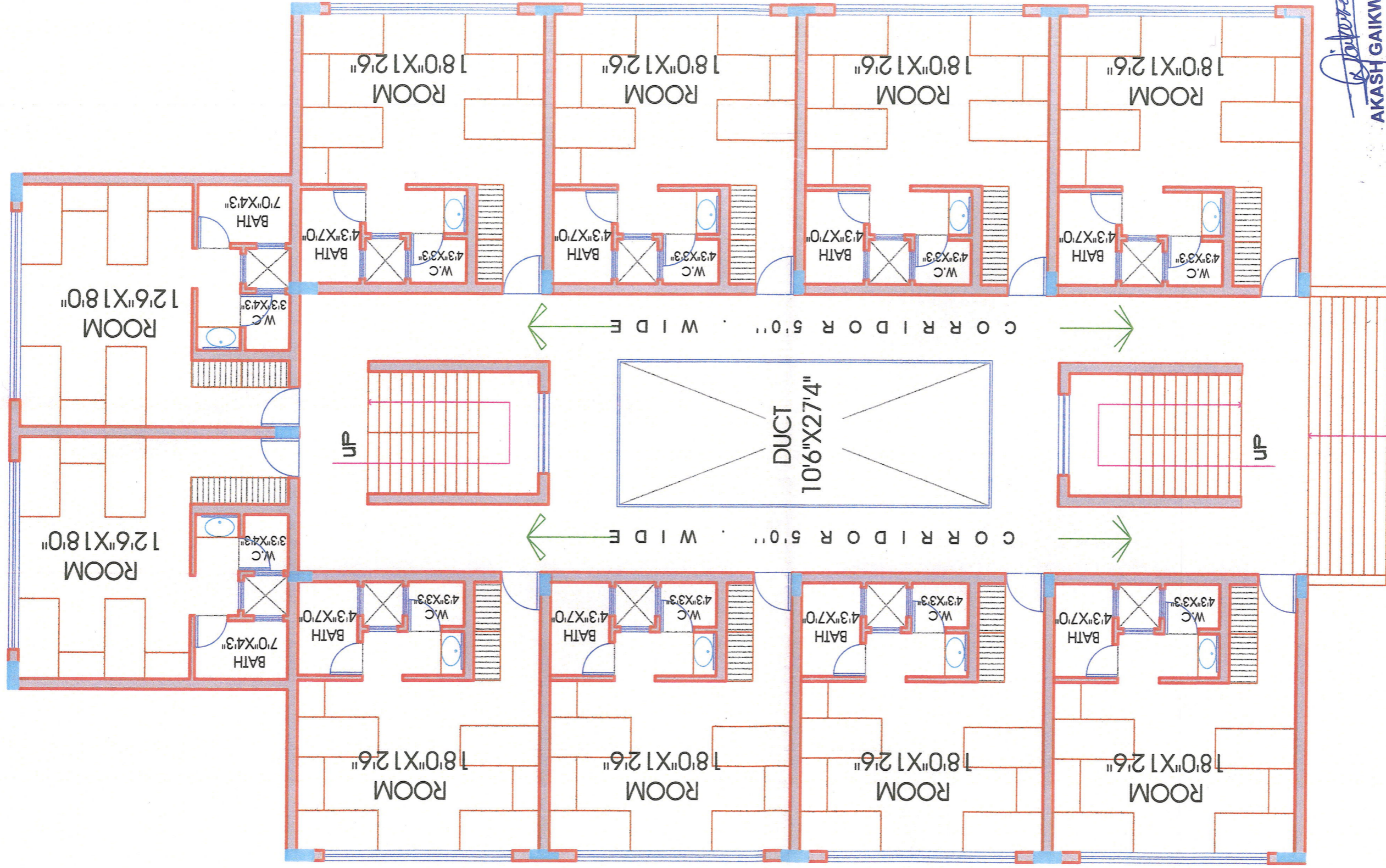

R O A D

Akash Gaiwad
AKASH GAIKWAD
 B.E. (Civil), M.E. (Structural)
 Consultant Structural Engineer
 Reg No : STATE /R/2022/APE/01364

GROUND FLOOR PLAN

THE PROPOSED CONSTRUCTION OF HOSTEL BUILDING FOR NEHRU YUVA KRIDA AND SANGKRUTIK MANDAL CHIKHALI'S LATE BHASKARRAO SHINGNE ARTS PROF. NARAYANRAO GAWANDE SCIENCE AND ASHALATA GAWANDE COMMERCE COLLEGE, SAKHARKHERDA, ON SR NO.-254 & 251, AT.-SAKHARKHERDA, TG.-SINDKJEDRAJA, DIST.- BULDHANA,443202.

DRG.NO.016)
 DATE- 23/08/2023

DRAWN BY-**AKASH** SCALE-FIT TO PAGE

MR. AKASH GAIKWAD
 BE(CIVIL)ME(STRUCTURE)
 +91 9420940050
 +91 9404693082
 HOMEPOINTOFFICE@GMAIL.COM
 NEAR ANHOLI MARKET BANK
 KHANDOLA ROAD,
 DIST. BULDHANA, 443201
 PIN-443201



THIS DRAWING IS COPY WRITE PROPERTY OF HOME POINT, UNAUTHORIZED USED ,COPY, THIRD PARTY HANDOVER OF THIS DRAWING IS STRICTLY PROHIBITED UNDER THE COPYRIGHT ACT.

19327 [63'-5"]

22910 [75'-2"]

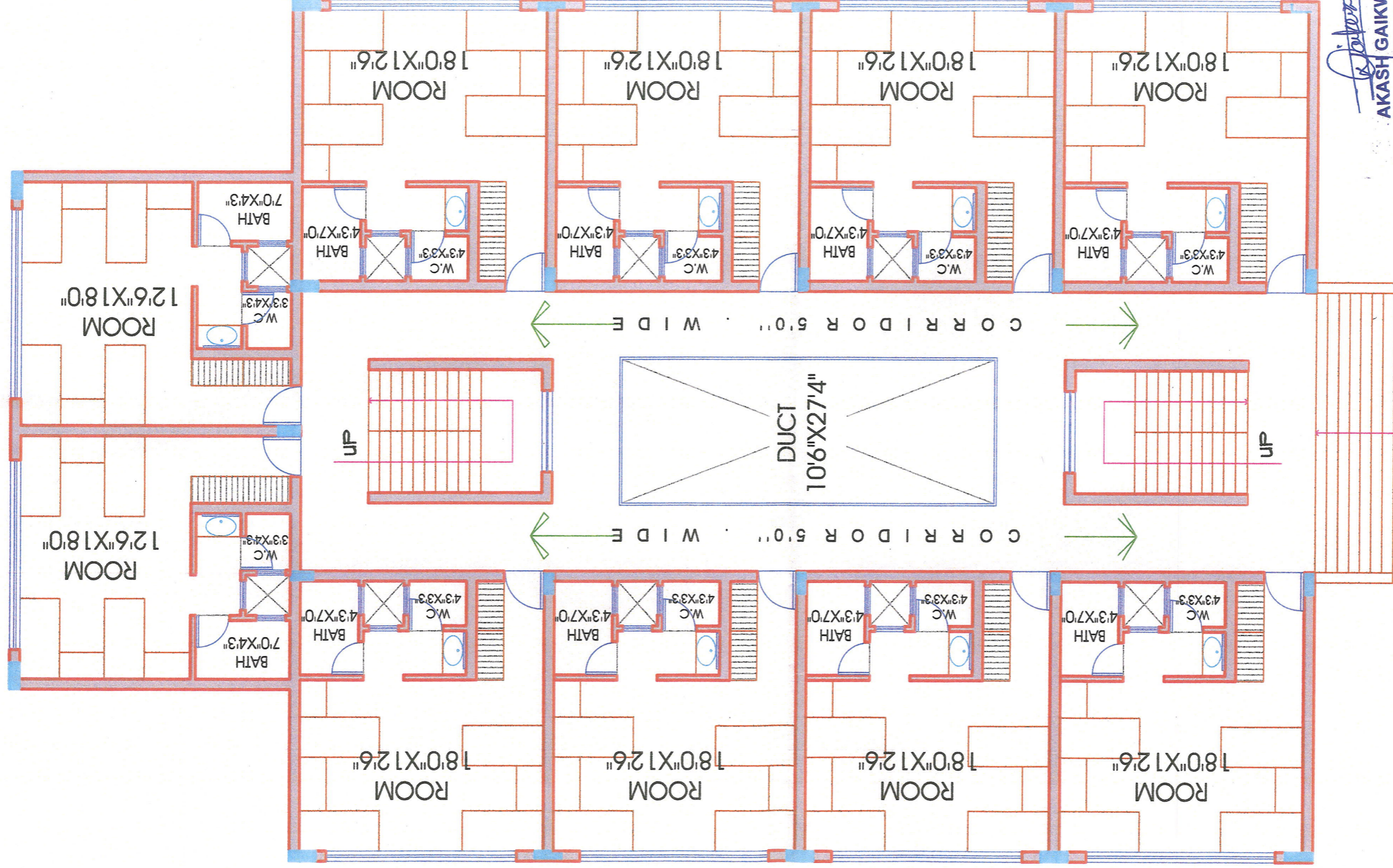

R O A D

Akash Gaiwad
AKASH GAIKWAD
 B.E. (Civil), M.E. (Structural)
 Consultant Structural Engineer
 Reg No : STATE /R/2022/APL/01364

GROUND FLOOR PLAN

THE PROPOSED CONSTRUCTION OF HOSTEL BUILDING FOR NEHRU YUVA KRIDA AND SANGKRUTIK MANDAL CHIKHALI'S LATE BHASKARRAO SHINGNE ARTS PROF. NARAYANRAO GAWANDE SCIENCE AND ASHATALI GAWANDE COMMERCE COLLEGE, SAKHARKHERDA, ON SR NO.-254 & 251, AT.-SAKHARKHERDA, TQ.-SINDKJEDRAJA, DIST.- BULDHANA.443202.

DRG.NO.01(6)
 DATE- 21/08/2023

DRAWN BY- AKASH SCALE-FIT TO PAGE

ER. AKASH GAIKWAD
 BE(CIVIL)/ME(STRUCTURE)

+91 9420940050
 +91 9404693082

HOMEPOINTOFFICE@GMAIL.COM
 HOMEPOINTOFFICE@GMAIL.COM



HOME POINT
 DREAMS INTO REALITY
 JAN PLAZA SHOP NO.2
 NEAR AMBA URBAN BANK
 KHAMRUPUR, CHANDI
 DIST. BULDHANA, 443201
 TQ. SAKHARKHERDA, DIST. BULDHANA, 443201

THIS DRAWING IS COPY WRITE PROPERTY OF HOME POINT, UNAUTHORIZED USED ,COPY, THIRD PARTY HANDOVER OF THIS DRAWING IS STRICTLY PROHIBITED UNDER THE COPYRIGHT ACT.